

**International Workshop on data disaggregation
for the SDGs, Bangkok 28-30 January 2019**

Education Equity Measurement

Benita Nyampundu
EMIS and Education Statistics Specialists
Rwanda Ministry of Education

Contents

- Introduction
- Data disaggregation components and categories
- Data disaggregation practice
- Specific program for specific targeted group
- Coordination
- School Data Management System
- Challenges and solutions

Introduction

Education data collected once a year through decentralized levels:

↳ Districts (30) ↳ Sector (416) ↳ Schools (12,974)

- Review of data collection tools to meet data users needs (in specific variables were added for SDGs)
- Data collection tools downloadable on Ministry website
- Elaboration of Education statistical yearbook
 - Administrative data ----- Ministry of Education
 - Household surveys -----National institute of statistics

Data disaggregation components and categories

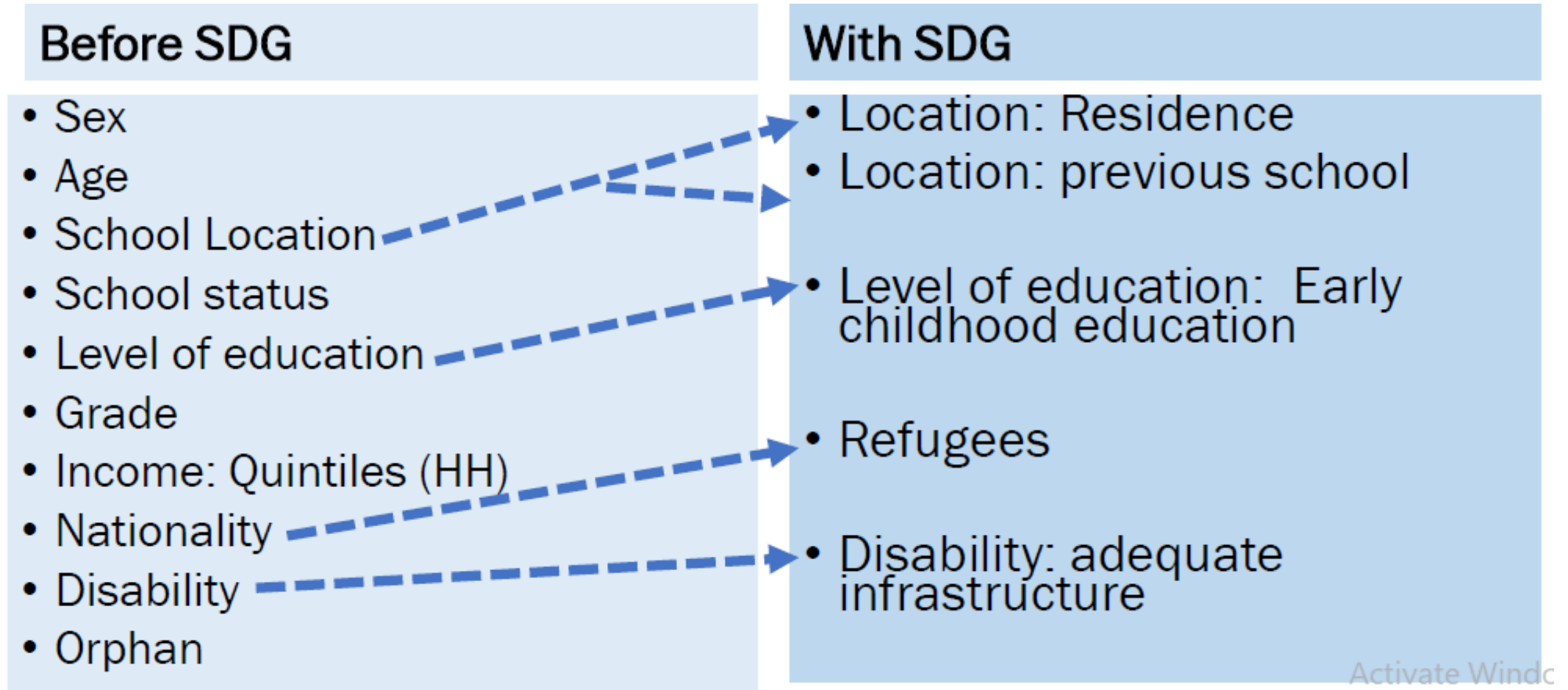

Data disaggregation practice

Leave no one behind

- **Details oriented within the existing data**
 - e.g. Pupil per classroom
 - Proportion of schools meeting standards pupils classrooms
- **Details oriented requires specific field visit**
 - e.g. Schools with access to basic drinking water :SDG4.a.1
 - number of tap water within the schools: access points

Specific program for specific targeted group

- Socio protection programs, introduction of nine year basic Education (Poor)
- Specific program to promote Gender equity (Female)
- Inclusive education (Disability)
- Integration of Refugees (Students, Teacher)

Coordination

Education Sector working group

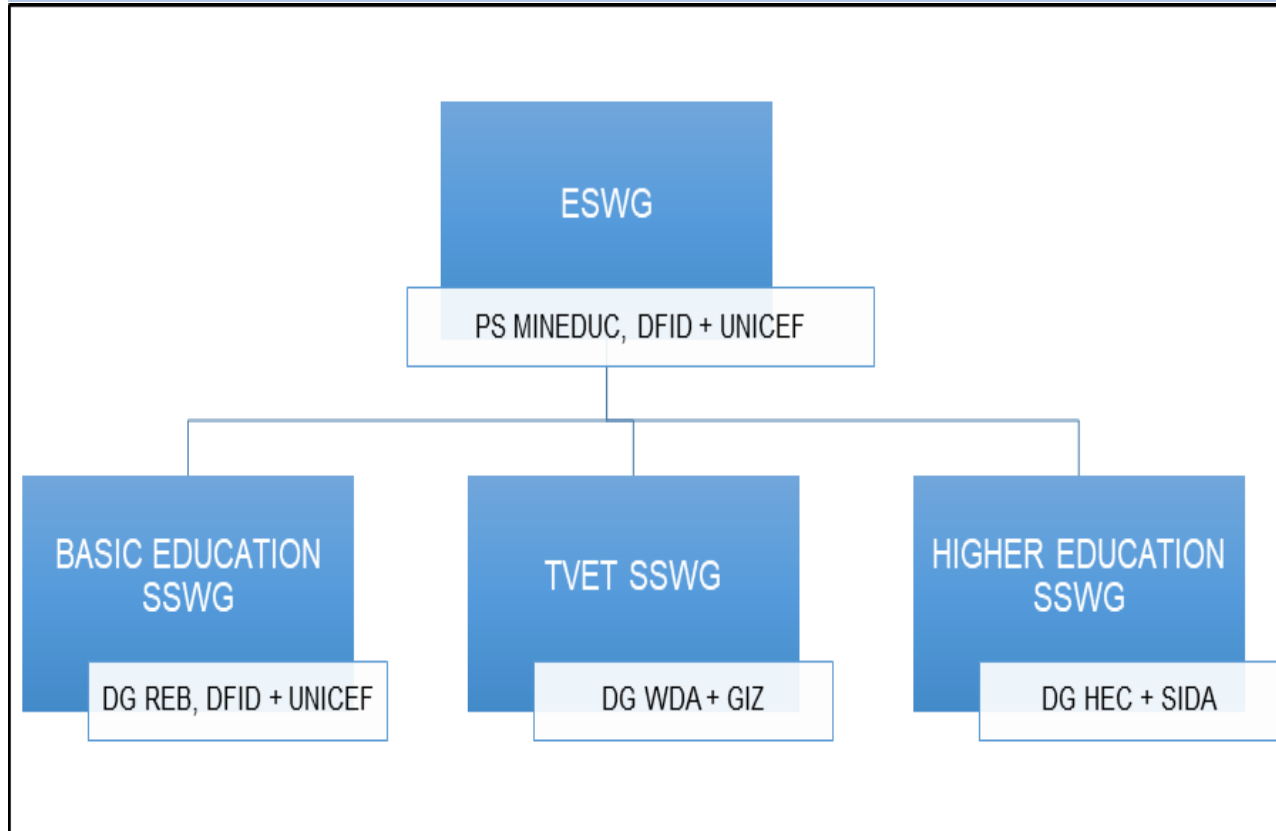

National Institute of statistics

UNESCO Institute of statistics

School data Management system

- Web based application
- Individual data

STUDENT ADMISSION FORM

1. Student's Personal Identification Information ** Properties of picture to upload: * It has to be cropped in portrait shape * It has to be compressed into webpage picture size * Microsoft picture manager is recommended to do this job* | Be reminded that Student enrolling into Rwandan Basic Formal Education program | are between 2 and 65 Years

Last Name*: Official Papers*: Id Passport None Date of Birth*: 2016 ▾ 01 ▾ 01 ▾
 First Name*: Id Card Number: Father Names:
 Gender*: Passport: Mother Names:
 Portrait(Picture): No file chosen

2. Student's Birth Country | Do not let select Option with "Choose"

Country:

3. Student Academic Information by the time of his first Registration | Academic Level is a required Field, Make sure you have set classes.

Academic Grade*: Academic Year*: Boarding Situation: Academic Sponsor:

Activate Windows

III.4. a Number of Pupils by age, Sex and level

Age		Less than 6 years	6 years	7 years	8 years	9 years	10 years
P1	Male						
	Female						
	Total	0	0	0	0	0	0
P2	Male						
	Female						
	Total	0	0	0	0	0	0
P3	Male						
	Female						
	Total	0	0	0	0	0	0
P4	Male						
	Female						
	Total	0	0	0	0	0	0
P5	Male						
	Female						

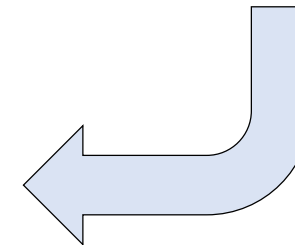

School data Management system

- Unique identifier for schools, students and staff

Eg: Student Unique Identifier/ Student Serial Number
a 21 digit sequence to represent a student

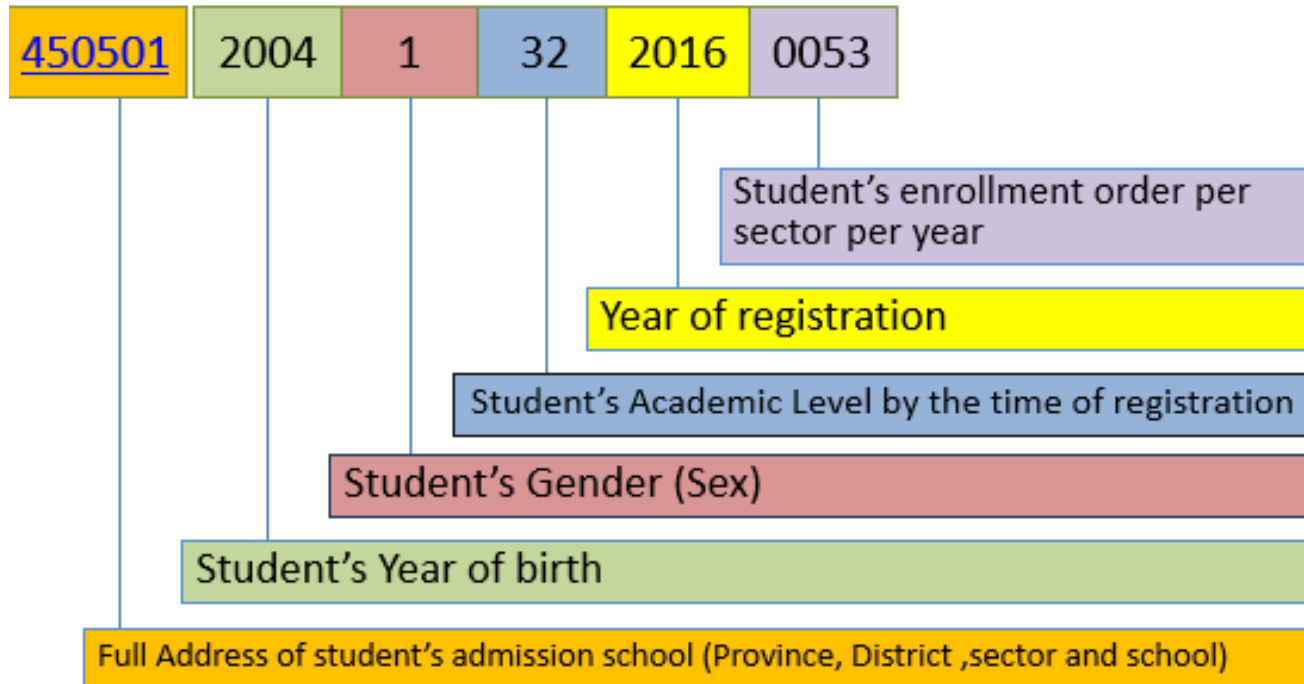

- Improve data quality: no duplicates
- School history: cohort
- Easy data disaggregation
- Monitoring and Evaluation

Challenges and solutions

- Delay---Punctuality

Use of statistics at school/sector/district level

Performance contract/Imihigo

- ICT infrastructures and materials

National priority/National budget

- Capacity

Periodic/continuous training

THANK YOU

Rwanda Education Statistics: <http://mineduc.gov.rw/resource/statistics/>